

elevation

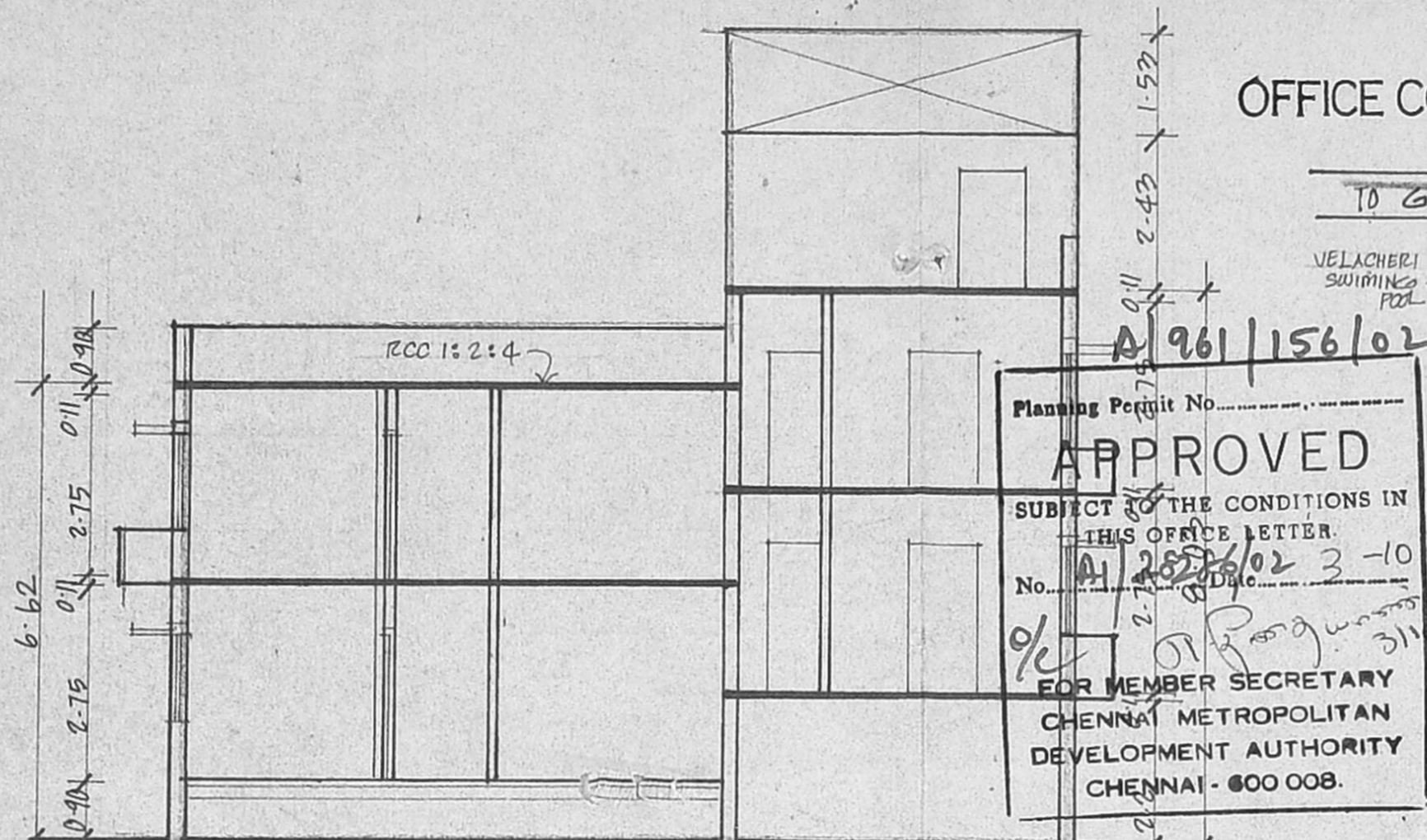

section on a b

OFFICE COPY
 A 961/156/02
 Planning Permit No. APPROVED
 SUBJECT TO THE CONDITIONS IN THIS OFFICE LETTER.
 No. A 25286/02 3-10
 FOR MEMBER SECRETARY
 CHENNAI METROPOLITAN
 DEVELOPMENT AUTHORITY
 CHENNAI - 600 008.

OFFICE COPY

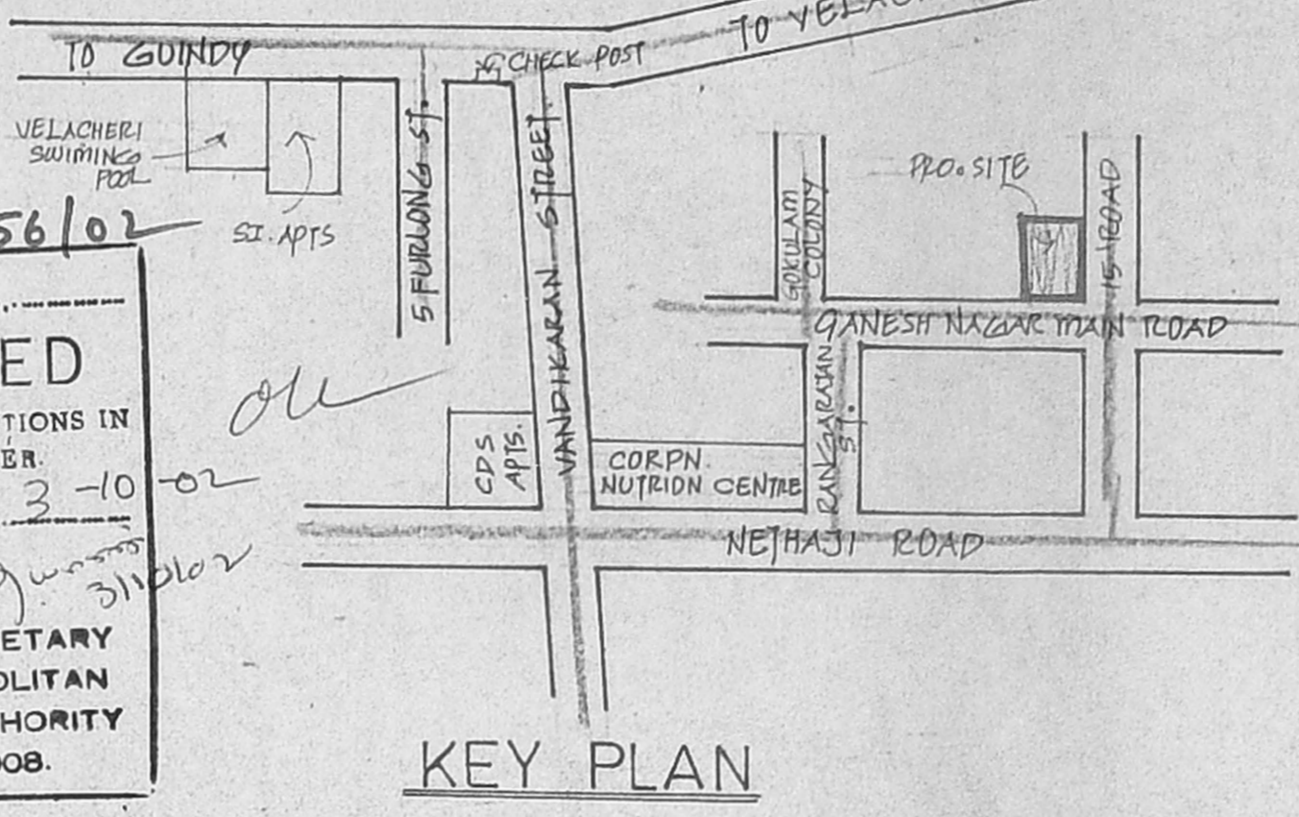

KEY PLAN

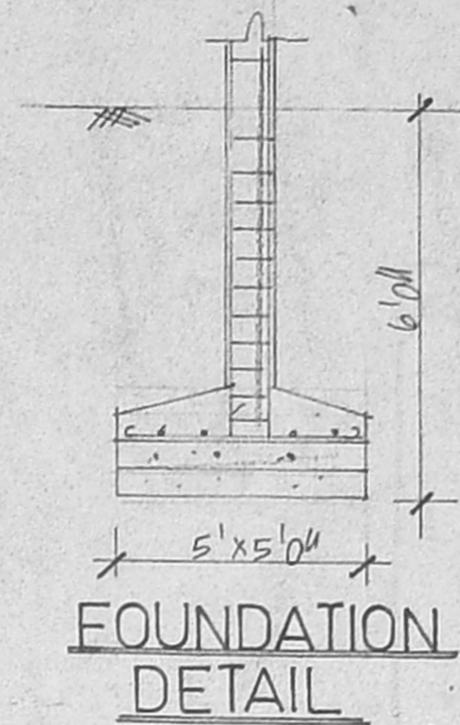

FOUNDATION DETAIL

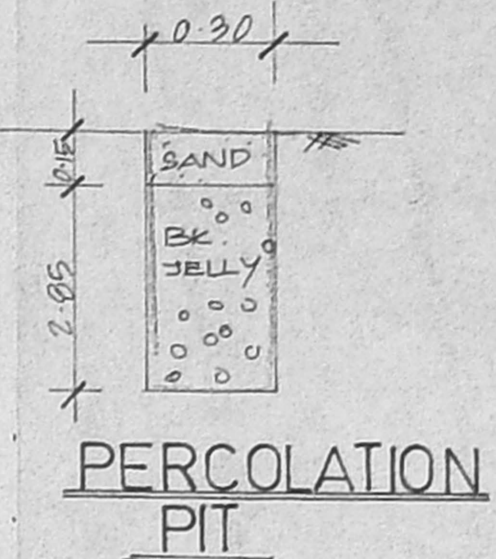

PERCOLATION PIT

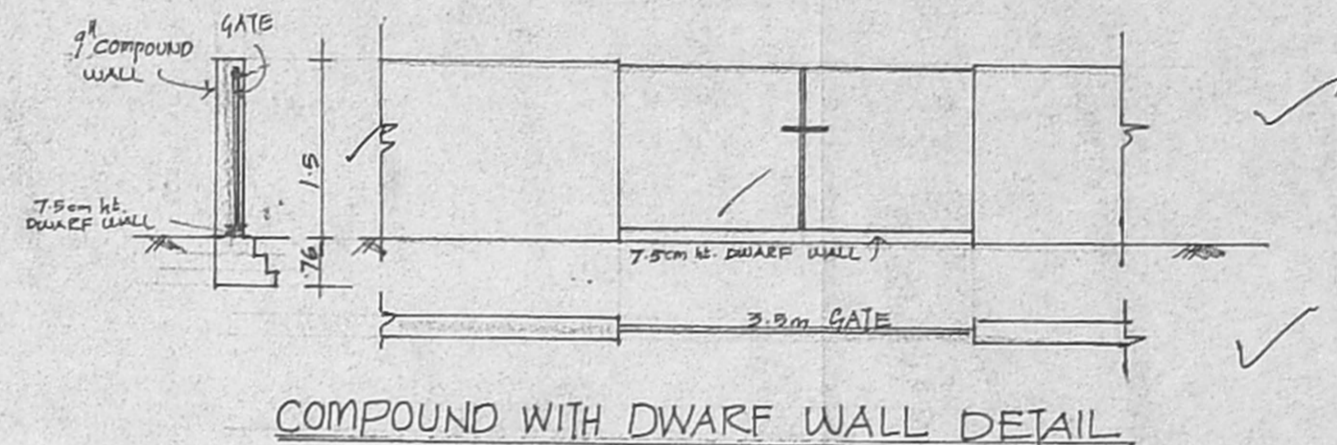

COMPOUND WITH DWARF WALL DETAIL

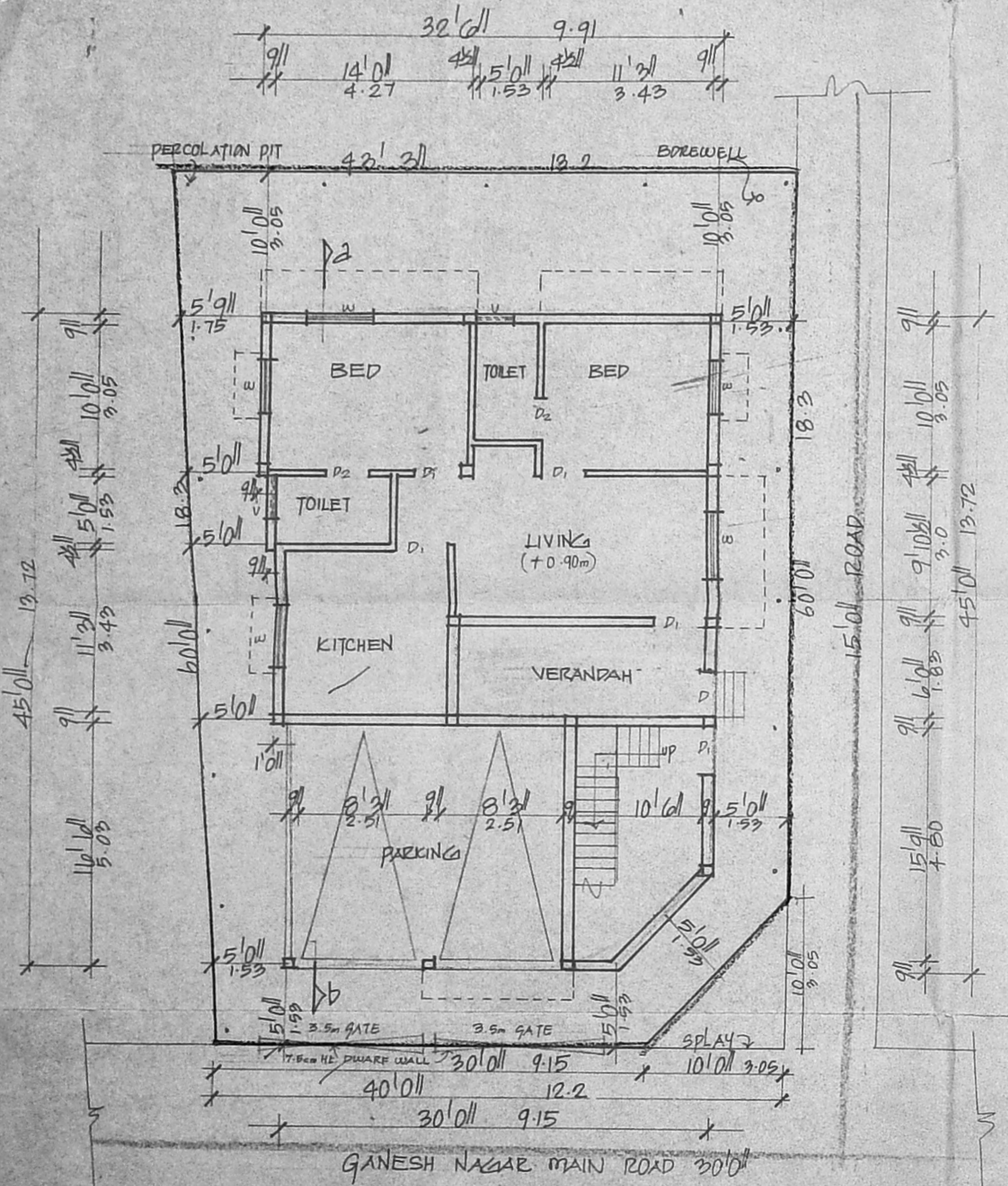

SITE/GROUND & STILT FLOOR PLAN

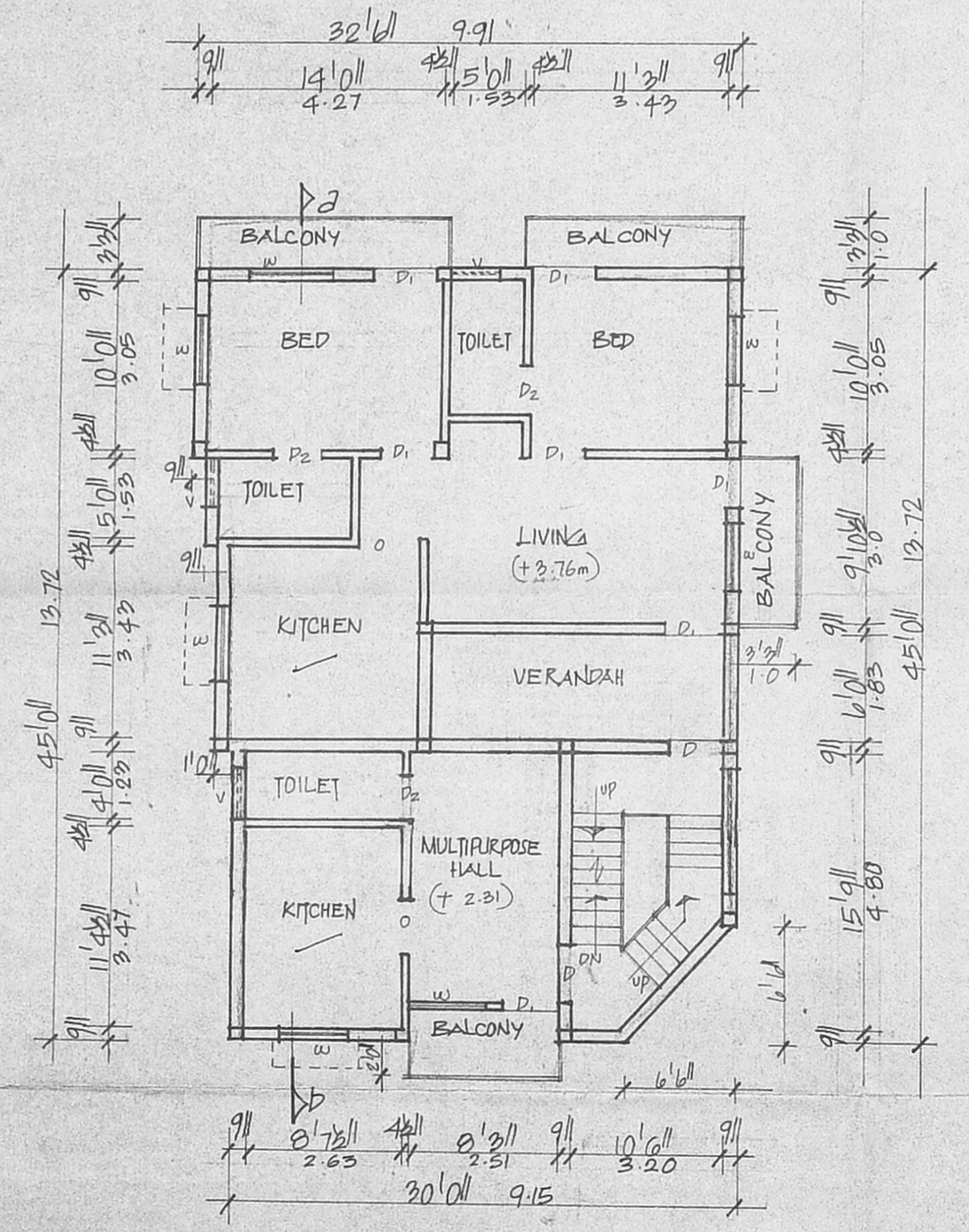

FIRST FLOOR PLAN

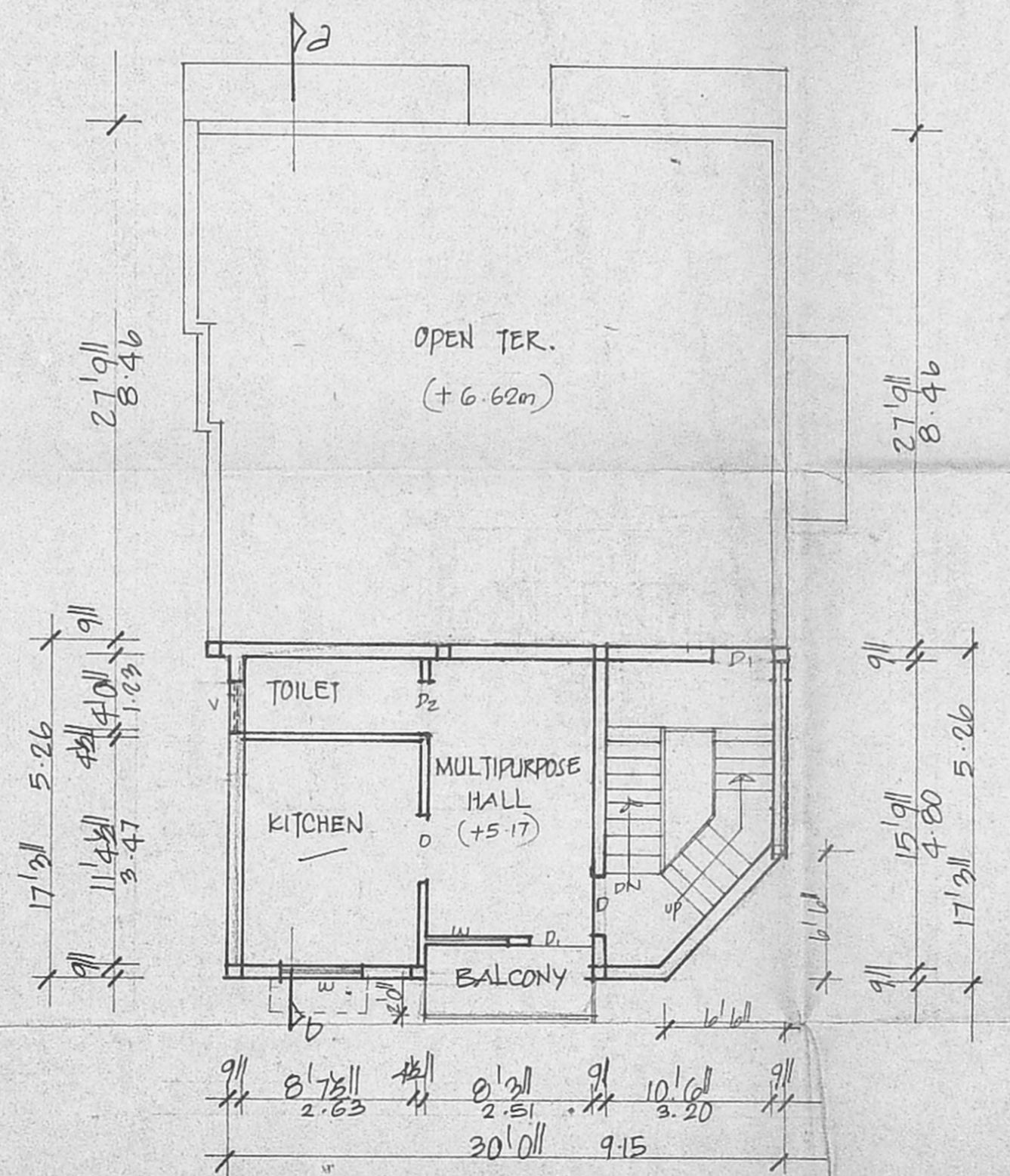

SECOND FLOOR PLAN

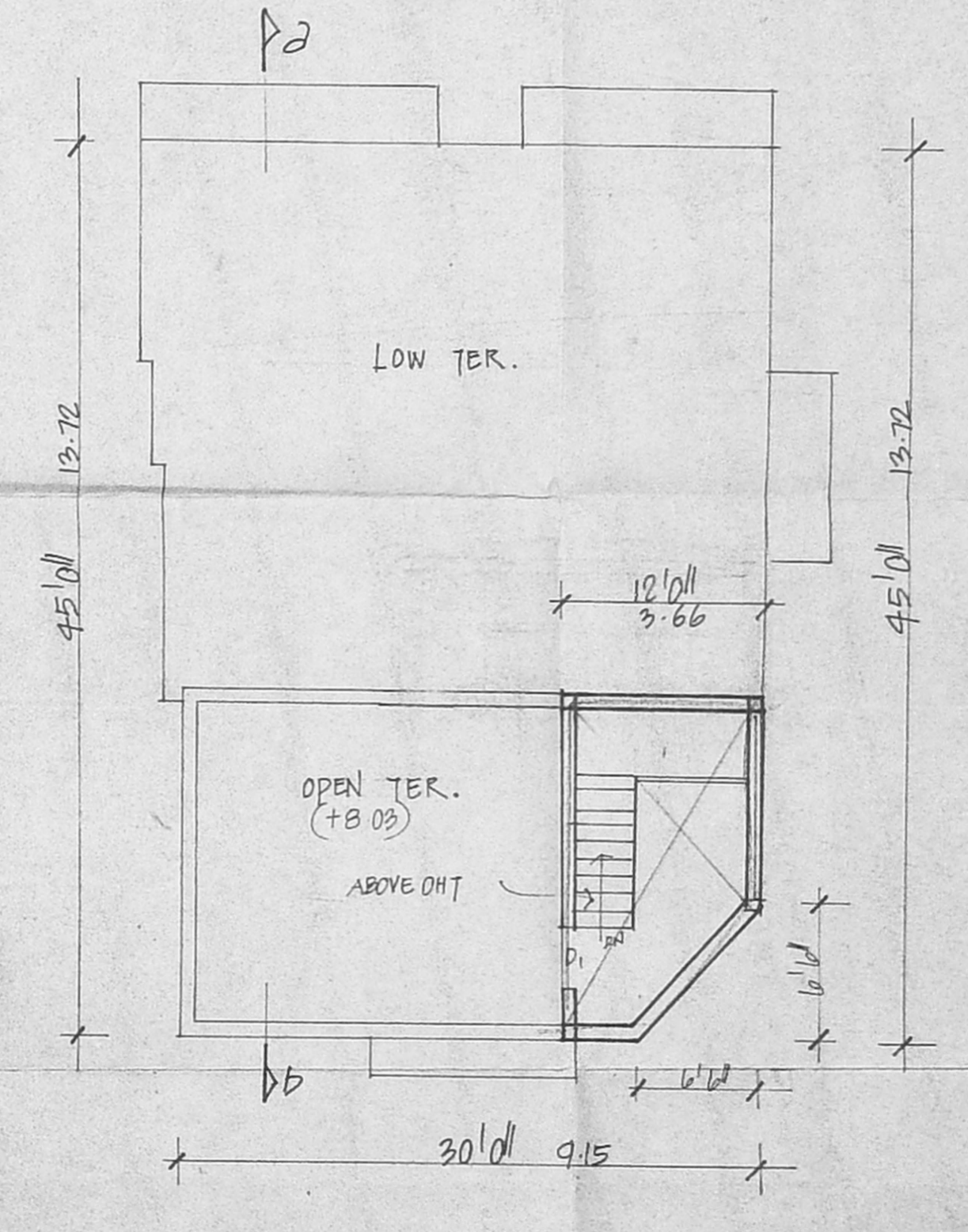

TERRACE PLAN

JOINERIES

D	DOOR	3'2 1/2 x 7'0"
D1	"	3'0" x 7'0"
D2	"	2'6" x 7'0"
W	WINDOW	4'0" x 4'6"
V	VENTILATOR	3'0" x 2'0"

SPECIFICATION

SAND FILLING IN FOUNDATION
 PCC 1:4:8 IN FOUNDATION
 BRICK WORK IN CM 1:5
 RCC WORK IN 1:2:4
 PLASTERING IN

AREA DETAIL

SCHEMATIC PLAN	Revised Plan
PLOT EXTENT	222.5
STILT & G. FLOOR	130.0
1st FLOOR	142.8
2nd FLOOR	48.1

COLOUR INDEX

ROADS	—
BOUNDARY	—
PROPOSAL	—

SCALE: 1" TO 8'0"

N

PLAN SHOWING THE PROPOSED RESIDENTIAL BUILDING IN T.S. No 6/21, BLOCK No 9, AT PLOT No 24, GANESH NAGAR MAIN ROAD, GOKULAM COLONY, VELACHERY, CHENNAI.

OWNER'S SIGNATURE

Ghanu

ARCHITECT

K. SELVAM, B.E., AMIE, C. Eng (I), A.I.T.,
 Consulting Civil Engineer, Chartered Engineer,
 Approved Valuer & Licensed Surveyor,
 Class-1, Reg. No. 600/2002-2003
 Door No. 11/17, Thiruvalluvar Salai,
 Megapal Estate, Chennai - 600 050,
 Phone: 6562150